

LAND PARCEL A

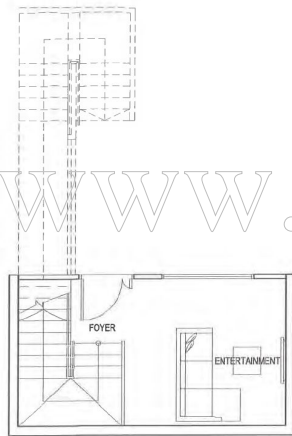

BASEMENT PLAN

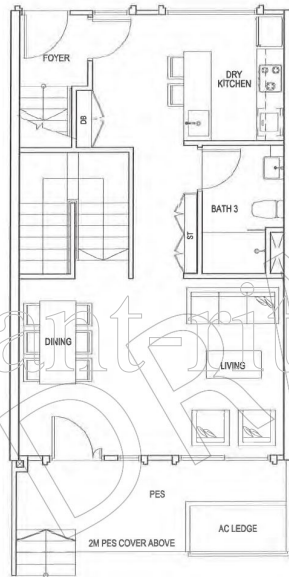

1st STOREY PLAN

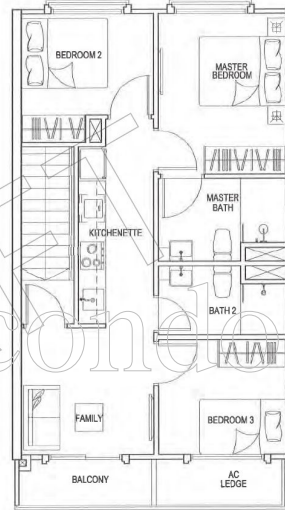

2nd STOREY PLAN

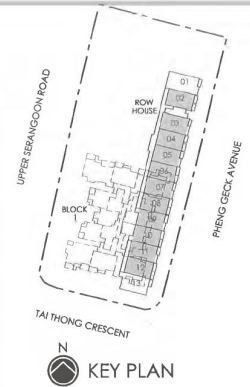

KEY PLAN

TYPE RH1
ROWHOUSE

#01-02 TO #01-12

* NOTE: UNIT ORIENTATION REFERS TO THE KEY PLAN.

PROPOSED CONDOMINIUM HOUSING DEVELOPMENT
at PHENG GECK AVENUE (Parcel B)

ADDP ARCHITECTS LLP
 05A, TANJONG PAGAR ROAD
 TELEPHONE : 63221153

SINGAPORE 08040
 FAX : 63254916



drawing no:
 date:
 MAR. 01, 2013

LAND PARCEL A

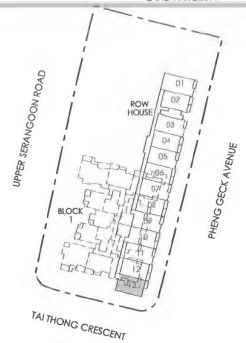

KEY PLAN

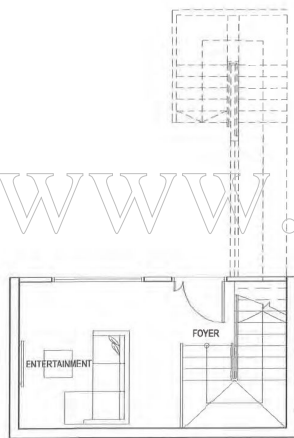

BASEMENT PLAN

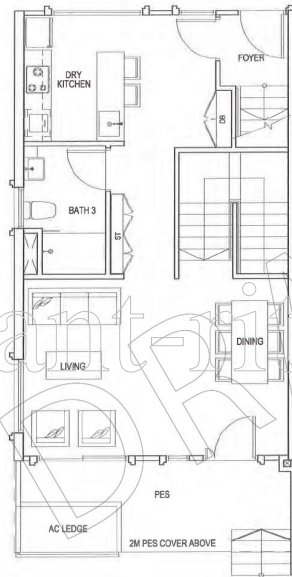

1st STOREY PLAN

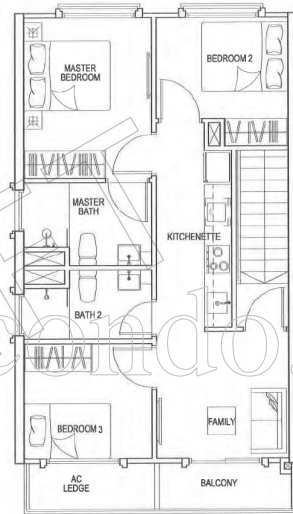

2nd STOREY PLAN

TYPE RH1a
ROWHOUSE

#01-13

* NOTE: UNIT ORIENTATION REFERS TO THE KEY PLAN.

PROPOSED CONDOMINIUM HOUSING DEVELOPMENT
at PHENG GECK AVENUE (Parcel B)

ADDP ARCHITECTS LLP
SINGAPORE 088480
TELEPHONE : 62202153

drawn by: _____
date: _____
MAR. 01, 2013

LAND PARCEL A

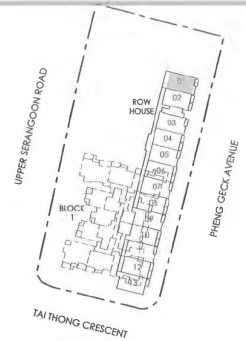

KEY PLAN

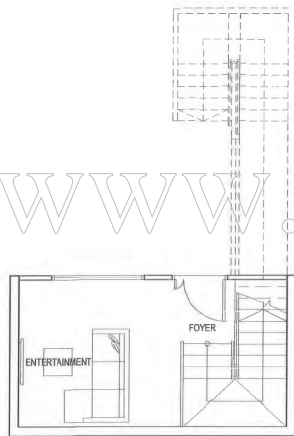

BASEMENT PLAN



1st STOREY PLAN

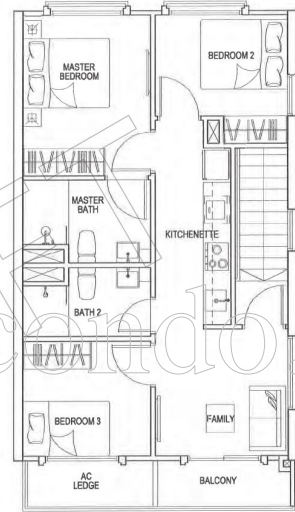

2nd STOREY PLAN

TYPE RH1b
ROWHOUSE

#01-01

* NOTE: UNIT ORIENTATION REFERS TO THE KEY PLAN.

PROPOSED CONDOMINIUM HOUSING DEVELOPMENT
at PHENG GECK AVENUE (Parcel B)

ADDP ARCHITECTS LLP
SIA, TANJONG PAGAR ROAD
SINGAPORE 080480
TELEPHONE : 62202153
FAX : 63254918

drawing no: _____
date: _____
MAR. 01, 2013